

NOTES:  
[Red dashed line] Site Boundary

© Crown copyright and database rights 2025 Ordnance Survey  
AC0000808122

TORPOINT COMMUNITY BUILDING		-
SITE PLAN		OB/DE
250417 L01 01	1:1250	SEPT 2025

**CliftonEmerydesign**  
Hems House, 84 Longbrook Street, Exeter, Devon, EX4 6AP  
T: 01392 368861 W: www.cliftonemerydesign.co.uk M: mail@cliftonemerydesign.co.uk

DRAWING STATUS OUTLINE

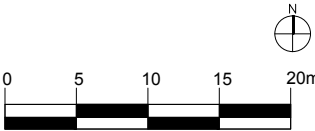

CONTRACTORS MUST CHECK ALL DIMENSIONS ON SITE. ONLY DIMENSIONS ARE TO BE WORKED FROM. THIS DRAWING IS COPYRIGHT.