

For Council meeting 17<sup>th</sup> February 2022  
Agenda 11a ADDITIONAL INFORMATION as at 17/02/22

Hi Milly and Phil

In advance of your Council meeting, attached is the suggested revised plan as follows:

- Cobra Rope Swing on the far left side allowing room for a future path and new equipment
- Relocate Supernova onto the existing tarmac with a new complete safety surface across the entire pad.

I think this is a really good revision to get the best out of the current area, without significant additions in terms of cost.

The new total with the surfacing and moving the Supernova is **£65,745.00** (about £2k extra for this re-design). If the new total is an issue, you could save some money by removing the small trail (05 on drawing) which is probably a saving of about £1800.00

Let me know how you go and with this and the colour options, (remember you can have more than one colour in terms of the options available and only applies to the brown area on the left and the green area on the right of the google map – not the lighter green area for items 05, 09 and 07 which is grass matting where the turf grows through the mats).

Regards

Michael



# Torpoint Town Council

## Cambridge Field - Phase One

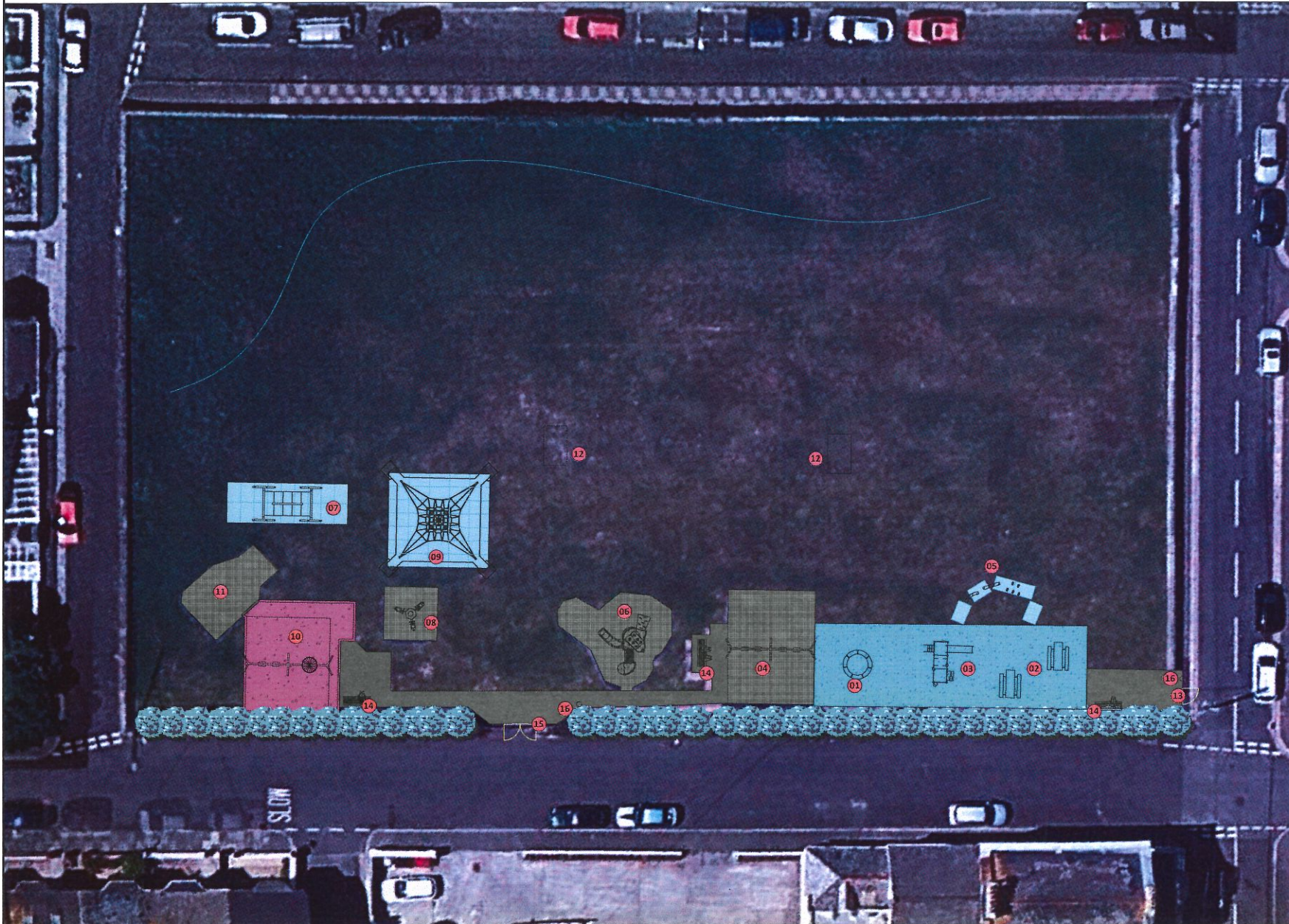

### Equipment List

No.	Description
01	Existing Supernova - relocated onto the tarmac
02	2 x Recycled Plastic Inclusive Picnic Tables onto mulch Surface
03	DZW481 Fort knight Toddler Multi-Play Unit onto Mulch Surface
04	Existing Toddler Swings
05	Trim Trail into grass with Grass Mat wearpads
06	Existing Junior Multi-Play
07	COB 001 Cobra Rope Swing into Grass Matting
08	Existing 3 Way Springer
09	ACTIVE 4000 - 4m Space Net into Grass Matting
10	SBN085Z 2 Bay Swings with 1 x Basket Swing & 2 x Flat Seats onto Mulch Surface
11	Existing Inclusive Unit
12	Heavy Duty Goal Ends
13	Existing Pedestrian Gate
14	Recycled Seats with backs
15	Existing Maintenance Gate Access left clear for Air Ambulance
16	Derby Std Bins

Sutcliffe Play South West  
 Freeland Park  
 Lytchett Matravers  
 Dorset  
 BH16 6FH

Tel: 01202 621528  
 Email: [sales@sutcliffeplaysw.co.uk](mailto:sales@sutcliffeplaysw.co.uk)  
 Internet: [www.sutcliffeplay.co.uk](http://www.sutcliffeplay.co.uk)



Torpoint Town Council  
 Cambridge Field

DRAWING BY	AA	QUOTE NO.	11564b
DATE	16/02/2022	ACCOUNT MANAGER	
SCALE	1/200@A2		Stewart Andrews



Our Ref: 02/22/60011564b/SA/RR

17<sup>th</sup> February 2022

Torpoint Town Council  
1-3 Buller Road  
Torpoint  
PL11 2LD

design  
make  
play

**SutcliffePlay**  
**South West**

Freeland Park, Wareham Road  
Lytchett Matravers,  
Dorset BH16 6FH  
Telephone 01202 621528  
Facsimile 01202 621538  
sales@sutcliffeplaysw.co.uk  
www.sutcliffeplay.co.uk

Dear Sir/Madam,

**Cambridge Field – Phase One – Mulch Surfacing**

Further to our recent discussions I have pleasure in submitting a revised quotation and design proposal for your consideration.

All of the play equipment included in our proposal has been tested and certified to BS EN 1176 and Safety Surfaces have been tested and certified to BS EN 1177.

Should you require any additional information please do not hesitate to contact me on the telephone number given above.

Yours sincerely



Stewart Andrews

# Quotation

## Cambridge Field – Phase One – Mulch Surfacing

1			Removals – 3 x No Bolt Seats, 1 x Goal Post, Post from Hags Freeride, Large Single Post, 1 x Uplift and Relocate Supernova	£	1,350.00
1			3 x Post Caps for existing Kompan Unit	£	112.00
<u>New Equipment</u>					
1	No	DZW481	Fortnight Castle Toddler Multi-Play Unit	£	11,232.00
1			Installation	£	1,545.00
1			Trim Trail Equipment	£	972.00
1			Installation	£	650.00
<u>Mulch Surface for Fortnight &amp; Picnic Area &amp; Supernova</u>					
128	sqm		Mulch Surfacing	£	9,856.00
6	sqm		FOC Mulch for Gap	£	0.00
8	sqm		Groundworks	£	288.00
54	Lm		Edge Prep	£	702.00
<u>Trail Equipment Surface</u>					
7.5	sqm		Grass matting for trail equipment	£	300.00
1	No	ACTIVE4000	4m High Single Mast Space	£	6,739.00
1			Installation	£	2,318.00
52.5	sqm		Grass Matting	£	2,100.00
52.5	sqm		Levelling	£	840.00
52.5	sqm		Turf	£	578.00

Reinstatement of tiled areas section of old swing base & Supernova

12		sqm	Remove tiles and base of existing swing area	£	348.00
32		sqm	Lift Grass Matting to reveal existing grass where Supernova sits	£	288.00
3		tonnes	Topsoil	£	108.00
12		sqm	Seed	£	36.00
1	No	COB001	Cobra	£	7,030.00
1			Installation	£	1,931.00
27		sqm	Grass Matting	£	1,080.00
27		sqm	Levelling	£	432.00
27		sqm	Turf	£	297.00
1	No	SBN085Z	2 Bay Swing with 2 x Flat Seats & 1 x Basket Swing (Green Frame)	£	3,921.00
1			Installation	£	869.00
63		sqm	Mulch Surfacing	£	4,851.00
21.5		sqm	Groundworks	£	409.00
33		Lm	Edge Prep	£	429.00

Goal Ends

1			Pair of 76mm Steel Extra Heavy Duty 16 x 17ft Football Goal (no nets or back)	£	991.00
1			Installation	£	450.00

Furniture

2			Recycled Brown Plastic Picnic Table with Wheelchair Access	£	1,648.00
2			Installation	£	580.00
3			Recycled Brown Plastic Seat with Back	£	1,935.00
3			Installation	£	642.00
2			120L Bin	£	971.00
2			Installation	£	310.00

1	Lifting Gear	£	450.00
4	Skip	£	1,200.00
1	Site Welfare	£	1,200.00
1	Independent Post Installation Inspection	£	450.00

<b>Sub Total Cost</b>	<b>£</b>	<b>72,438.00</b>
<b>(Less Special Discount)</b>	<b>£</b>	<b>6,693.00</b>
<b><u>Total Cost of Scheme</u></b>	<b>£</b>	<b>65,745.00</b>

**Please Note:**

Due to Health & Safety requirements this quotation includes a cost to provide Heras Site Security Fencing for the duration of the works.

Please note the watering of all new turf is the responsibility of the client once we have handed the site over.

Payment is due within 30 days following date of invoice.

The price is subject to VAT at the current rate.

We are continually reviewing our prices due to the ongoing increase in costs of raw materials; therefore, we will be holding our quoted price for a period of 30 days from the date of the quotation.