

Agenda 15e

D+Z
7/12/23

Milly Southworth

From: Jonathan Warren <Jonathan.Warren@cornwall.gov.uk>
Sent: 20 November 2023 11:58
To: Milly Southworth
Subject: RE: Chapeldown Road consultation
Attachments: F4C Torpoint TC Planting Sites 20.11.23.pdf
Importance: High

Information Classification: CONTROLLED

Morning Milly,

I've just finished the plans as per attachment. I think this is pretty much everything I looked at with Phil apart from Carew Terrace which will need more thought going into it due to traffic driving over verges which has created some especially poor soil/root conditions.

We finally had confirmation for the Urban Tree Challenge Fund bid which is paying for the trees on the original Chapeldown Road plans we are shelving. Thankfully we are allowed to move those trees to other locations so I've spread them across several locations with the bulk being relocated to the other end of Chapeldown Road.

The planting may need to be carried out across 2 seasons, (subject to service checks), this season (Jan/Feb 24) I think we can plant Chapeldown, Cambridge Field, Maker Road, 7 UTCF trees near the entrance of Trevithick Avenue and all trees in Sennen Close Park. The rest will possibly need to wait until next season (Dec 24) but this depends on if I can source more funding or if we decide to submit a further Urban Tree Challenge Fund bid which will provide a large chunk of money towards planting and establishment costs.

In terms of a press release I would just say that following feedback from the initial consultation for planting as part of the Urban Tree Challenge Fund, F4C and Torpoint TC have been working together to identify further locations to increase urban tree canopy cover in the area in order to tackle the ecological emergency and the impacts of climate change. Tree species are selected using the right tree right place principle and to increase resilience against the increasing threats of new pests and diseases. We are planning to plant a range of sites across Torpoint over the next 12 months and welcome anyone who would like to become a 'Tree Guardian'.

Sorry it's a bit rushed! Let me know if you have any questions.

Kind regards

Jonathan Warren MArborA
Senior Programme Officer, Urban and Community
07719 996992



Arboricultural
ASSOCIATION
Professional Member

Urban Tree Planting – Torpoint Proposals

Following feedback from the initial consultation for planting as part of the Urban Tree Challenge Fund, Forest for Cornwall and Torpoint Town Council have been working together to identify further locations to increase urban tree canopy cover in the area in order to tackle the ecological emergency and the impacts of climate change. Tree species are selected using the right tree right place principle and to increase resilience against the increasing threats of new pests and diseases. We are planning to plant a range of sites across Torpoint over the next 12 months and welcome anyone who would like to either assist with community planting or to become a 'Tree Guardian'. All feedback on these proposals is welcomed and can be emailed to admin@torpointtowncouncil.gov.uk by midday on Friday 5th January 2024.

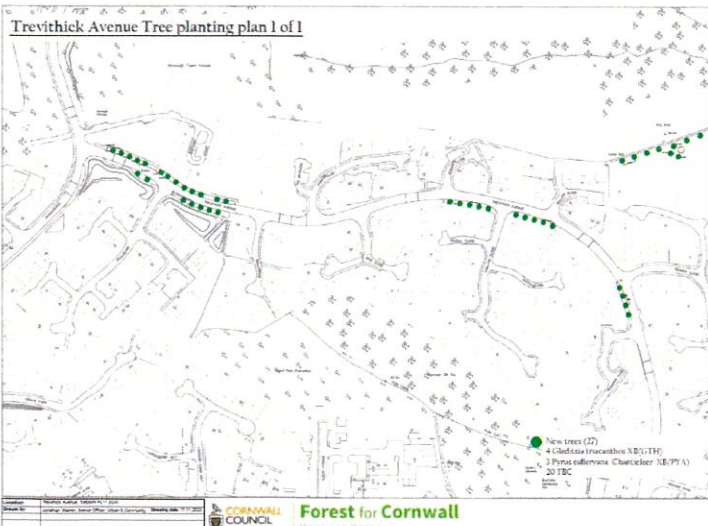
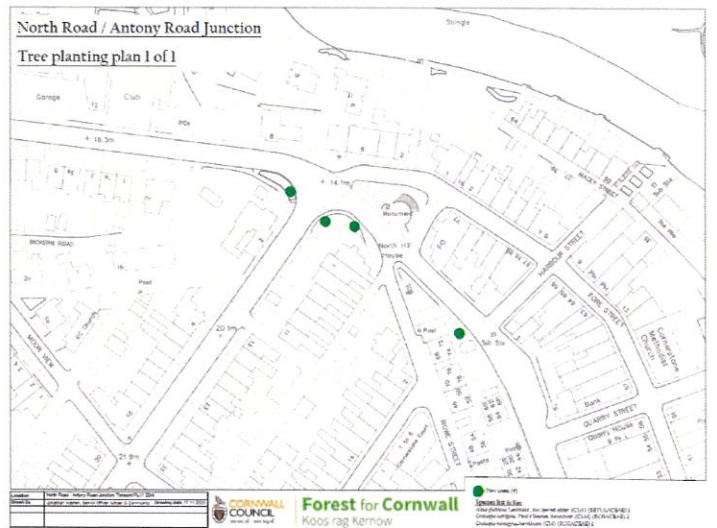
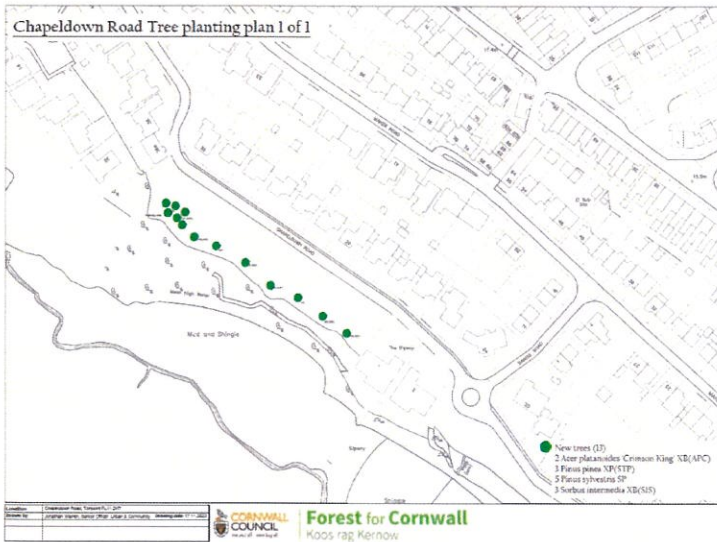
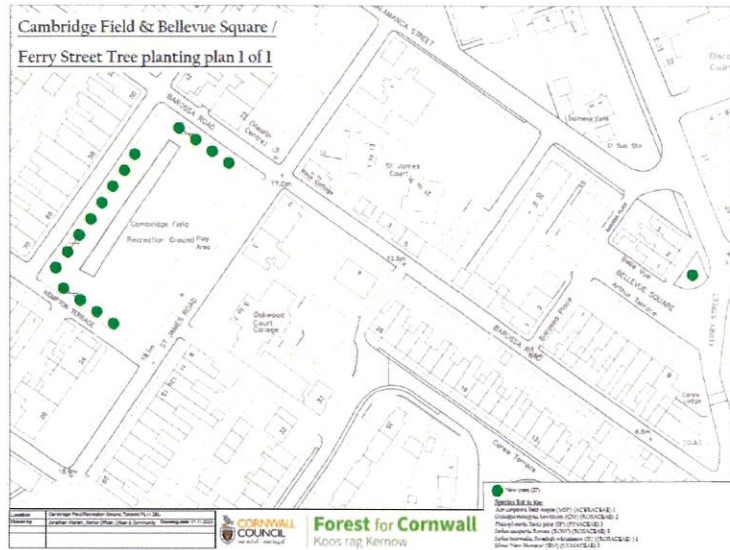

Cambridge Field & Bellevue Square /

Ferry Street Tree planting plan 1 of 1

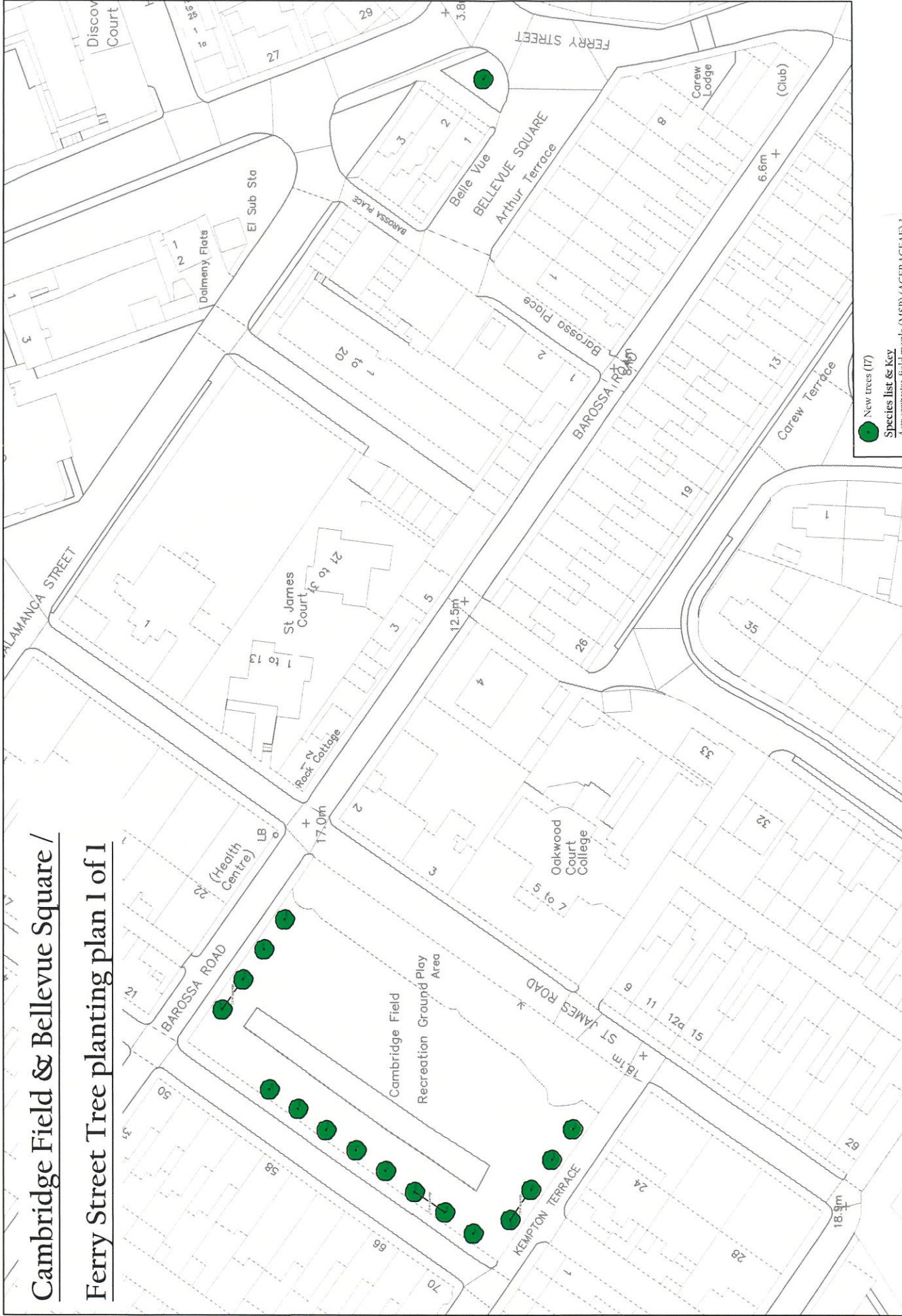

New trees (17)

- Species list & key**
- Acer campestre, field maple (MSP) (ACERACEAE) 3
 - Catalpa biondiana, banyan tree (BIGNONIACEAE) 2
 - Pinus sylvestris, Scots pine (SP) (PINACEAE) 3
 - Sorbus aucuparia, Rowan (ROW) (ROSACEAE) 5
 - Sorbus intermedia, Swedish whitebeam (SI) (ROSACEAE) 1
 - Ulmus New Horizon (EM) (ULMACEAE) 3

Forest for Cornwall
 Koos rag Kernow



Location	Cambridge Field Recreation Ground, Torpoint PL11 2BL
Drawn by	Jonathan Warren, Senior Officer, Urban & Community
Drawing date	17.11.2023

Maker Road Tree planting plan 1 of 1

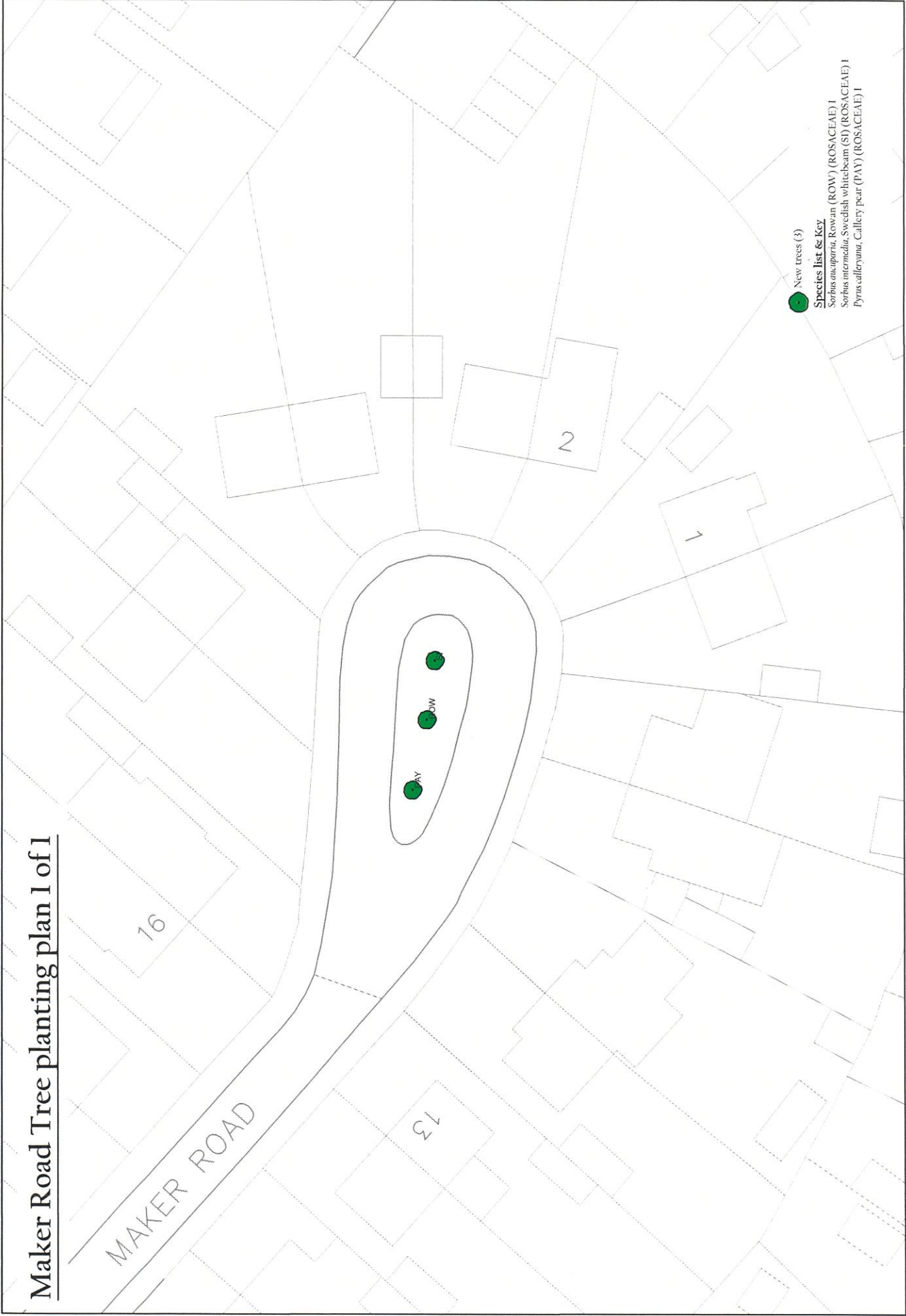

New trees (3)
Species list & Key
Sorbus aucuparia, Rowan (ROW) (ROSACEAE) I
Sorbus microcarpa, Swedish whitebeam (SW) (ROSACEAE) I
Pyrus calleryana, Callery pear (P) (ROSACEAE) I

Location	Maker Road, Torpoint PL11 2HY
Drawn By	Jonathan Warren, Senior Officer, Urban & Community
Drawing date	17.11.2023

Chapeldown Road Tree planting plan 1 of 1

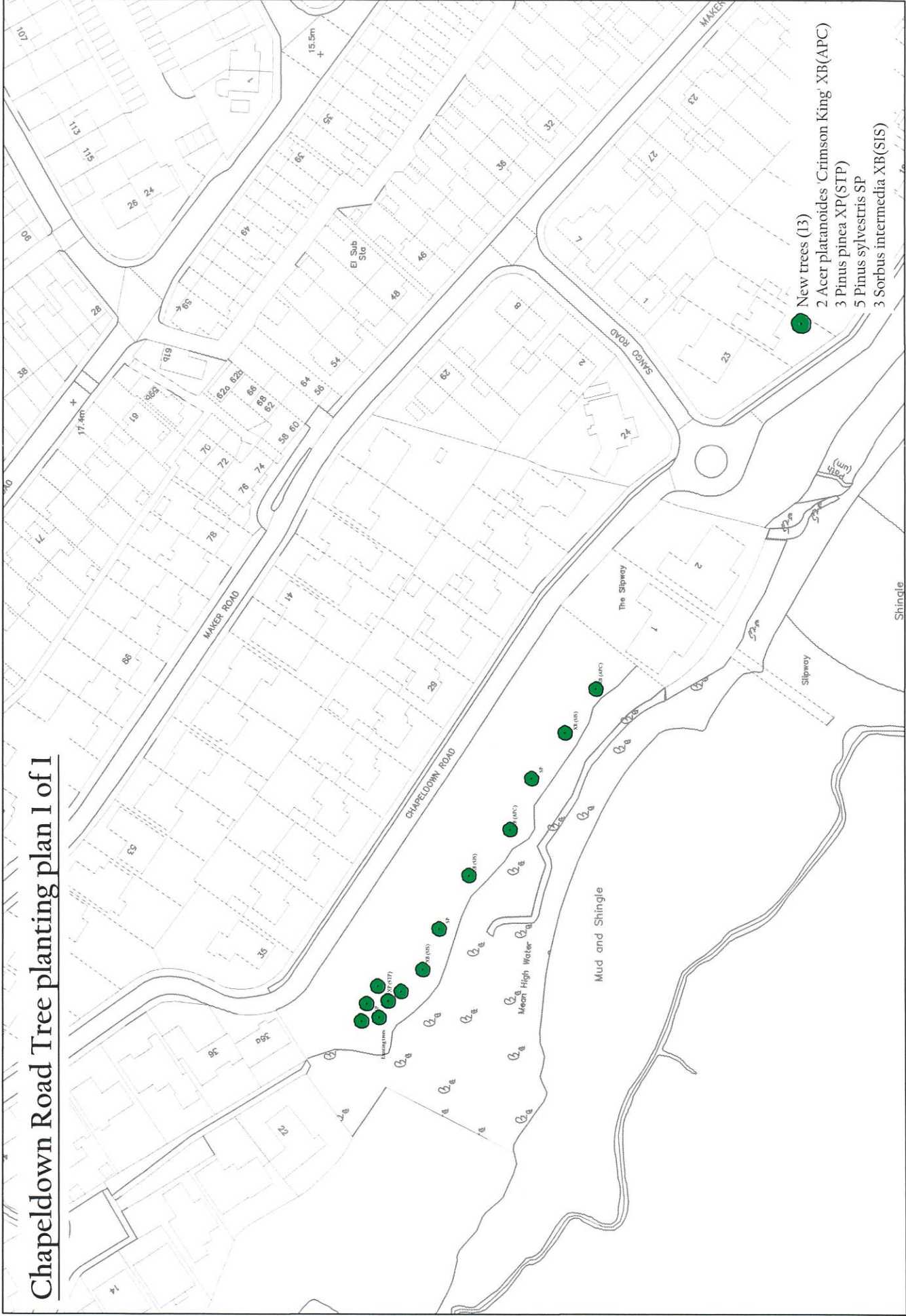

Forest for Cornwall
 Koos rag Kernow



Location	Chapeldown Road, Torpoint PL11 2HT
Drawn By	Jonathan Warren, Senior Officer, Urban & Community
Drawing date	17.11.2023

Trevithick Avenue Tree planting plan 1 of 1

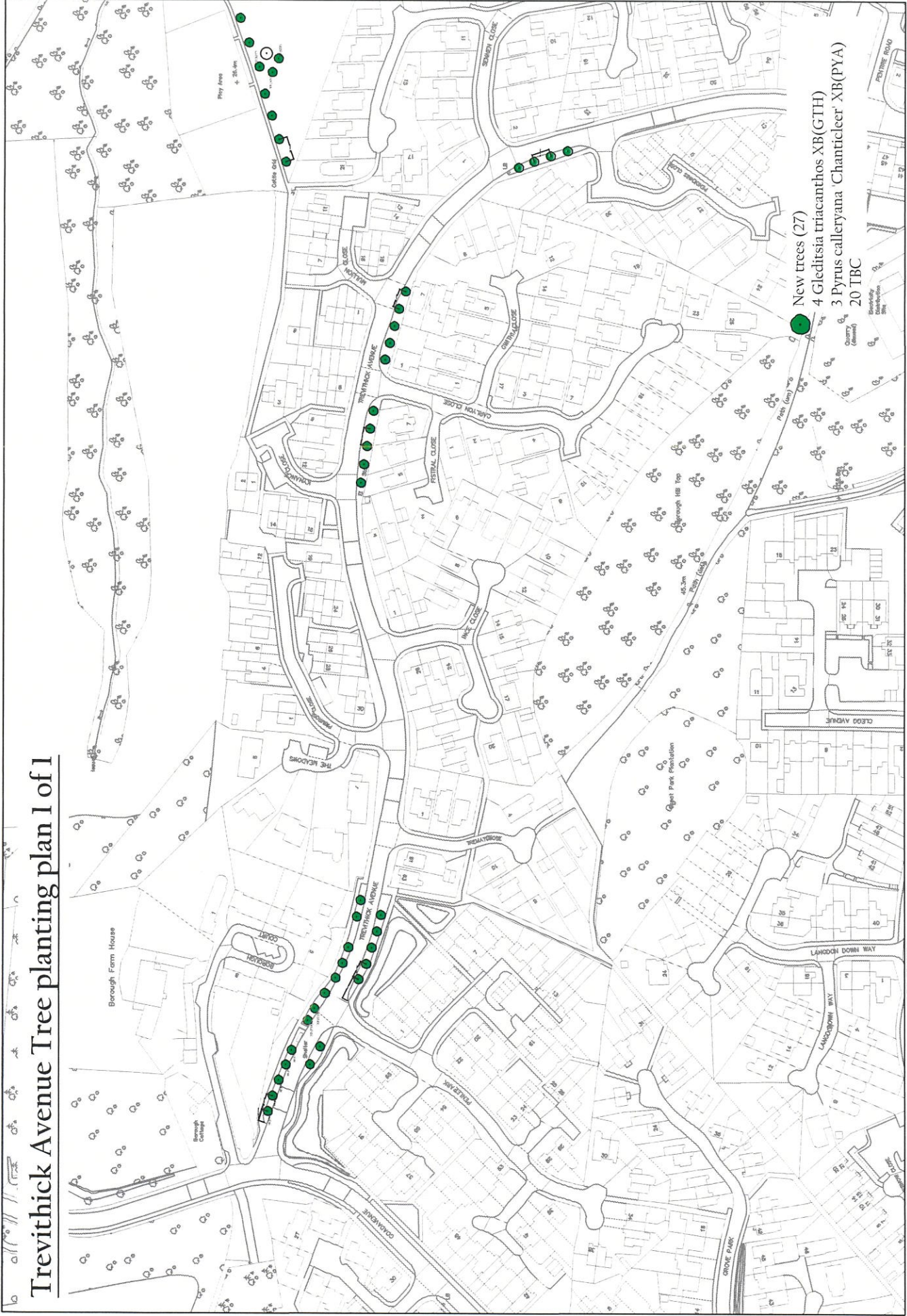

Location	Trevithick Avenue, Torpoint PL11 2QW
Drawn By	Jonathan Warren, Senior Officer, Urban & Community
Drawing date	17.11.2023



Forest for Cornwall
 Koos rag Kernow

Sennen Close Park Tree planting plan 1 of 1

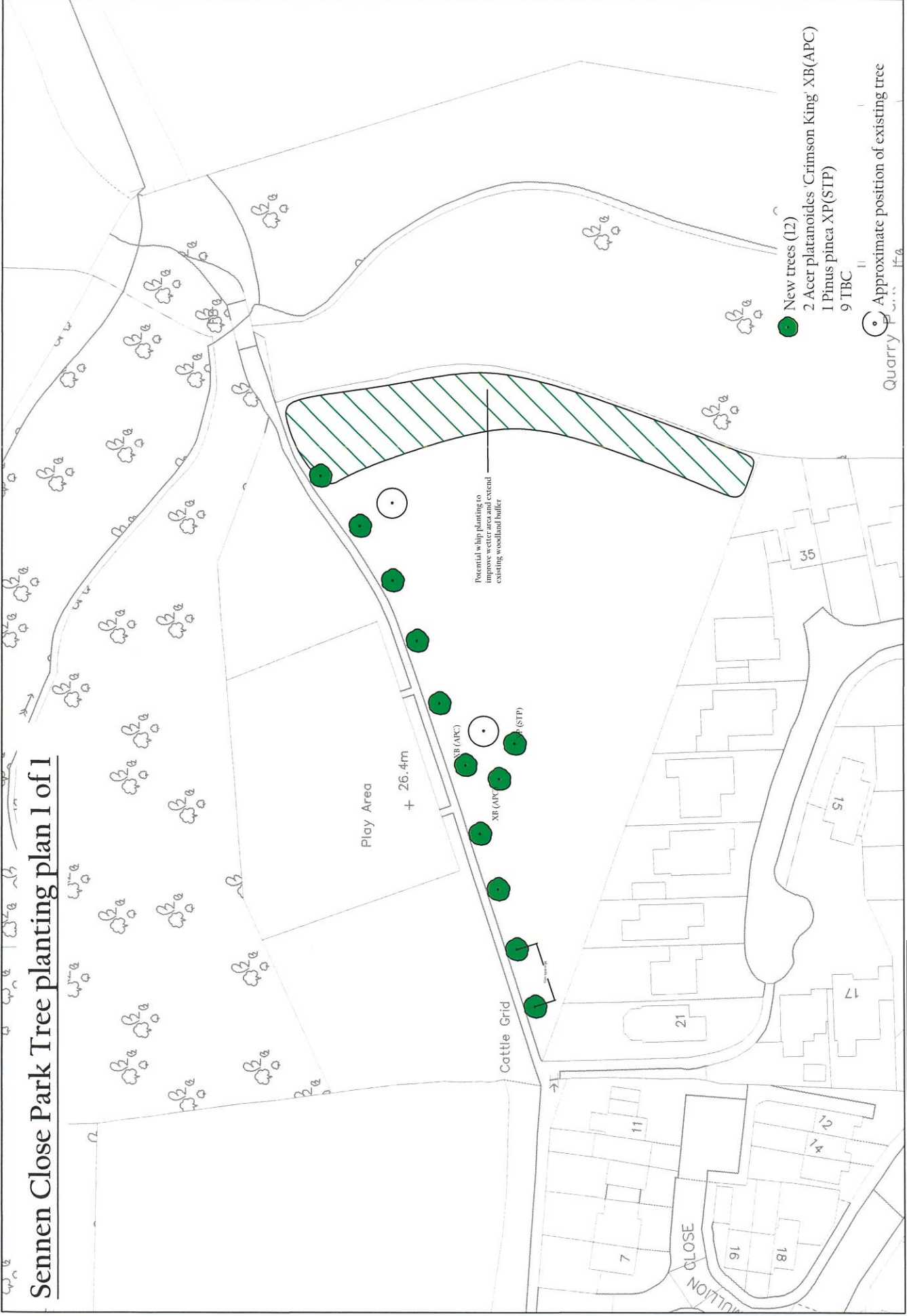

Forest for Cornwall
 Koo rag kernow



Location	Sennen Close Park, Torpoint PL11 2JJ
Drawn by	Jonathan Warren, Senior Officer, Urban & Community
Drawing date	17.11.2023

Plan 1 of 1

North Road / Antony Road Junction

Tree planting plan 1 of 1

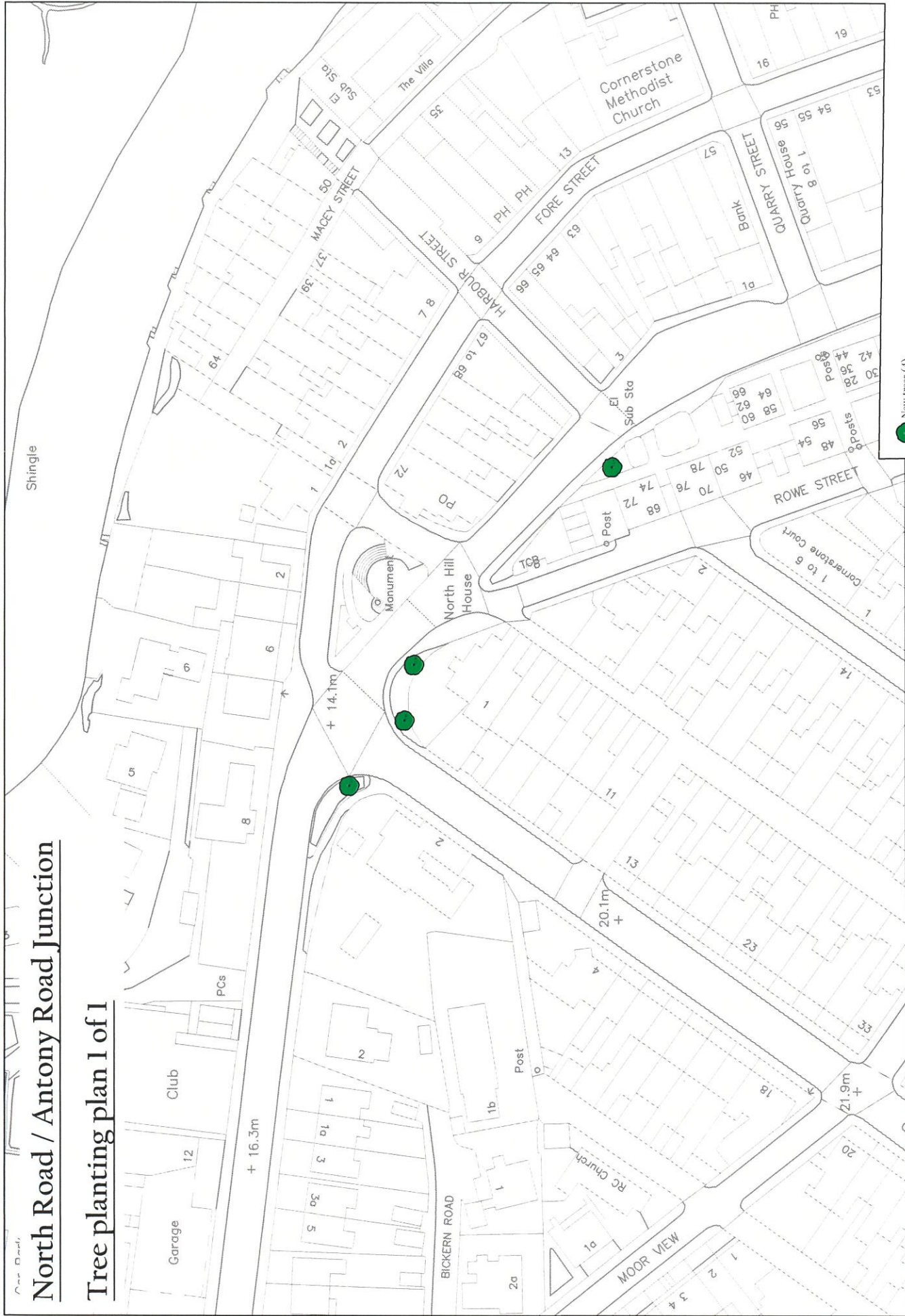

New trees (4)

- Species list & key**
- Alnus glutinosa* L.acutata, cut leaved alder (CLA) (BETULACEAE) 1
 - Crataegus laevigata*, Paul's Scarlet hawthorn (CLM) (ROSACEAE) 2
 - Crataegus monogyna*, hawthorn (CM) (ROSACEAE) 1

Forest for Cornwall
 Koos rag kernow



Location	North Road / Antony Road Junction, Torpoint PL11 2DH
Drawn by	Jonathan Warren, Senior Officer, Urban & Community, Drawing date 17.11.2023